

- Legend**
- FOUND 3 1/4" ALUMINUM CAP ON NO. 5 REBAR LS 24954
 - FOUND 3 1/4" ALUMINUM CAP ON 2 1/2" ALUMINUM PIPE LS 24954
 - SET 1 1/2" ALUMINUM CAP ON NO. 5 REBAR LS 24954
 - FOUND 1 1/2" ALUMINUM CAP ON NO. 5 REBAR LS 24954
 - FOUND 2" ALUMINUM CAP ON NO. 5 REBAR LS 24928
 - MOVEMENT AS DESCRIBED
 - PROPOSED WELL LOCATION (SEE OWNERS CERTIFICATION NOTE #)
 - OVERHEAD UTILITY LINE (LINES ON ENHANCED PROPERTY TO BE RELOCATED AND RUMED)

PAGE 3240

Merado Mining Company

DARADO SUBDIVISION EXEMPTION PLAT AND PLAN FOR CLUSTER DEVELOPMENT LOTS, SUBDIVISION EXEMPTION PLAT FOR EMPLOYEE HOUSING PARCEL, AND SUBDIVISION EXEMPTION PLAT FOR ASSOCIATION PARCEL
 Located Within The Seattle Placer MS 14751, The St. James Placer MS 1035, The Gold Run Placer MS 554,
 The Royer Creek Placer Townsite, The Fraction Placer MS 11928 and the P and O Placer MS 2346,
 Sections 5 and 6, T.42N, R.8W, and Section 31, T.43N, R.8W, N.M.P.M., San Miguel County, Colorado

Project No.:	0827998	DATE:	02/10/2004
Technician:	PS	Checked by:	PS
Start date:	1/13/03	Drawing path:	Plat Pad 01-2004\Subdivision Exemption Plat 01-2004

FOLEY ASSOCIATES, INC.
 ENGINEERING PLANNING SURVEYING

970-728-6153 970-728-6050 FAX
 P.O. BOX 1385
 125 W. PACIFIC, SUITE B-1
 TELLURIDE, COLORADO 81435
 Sheet 3 of 8 Project #: 03043

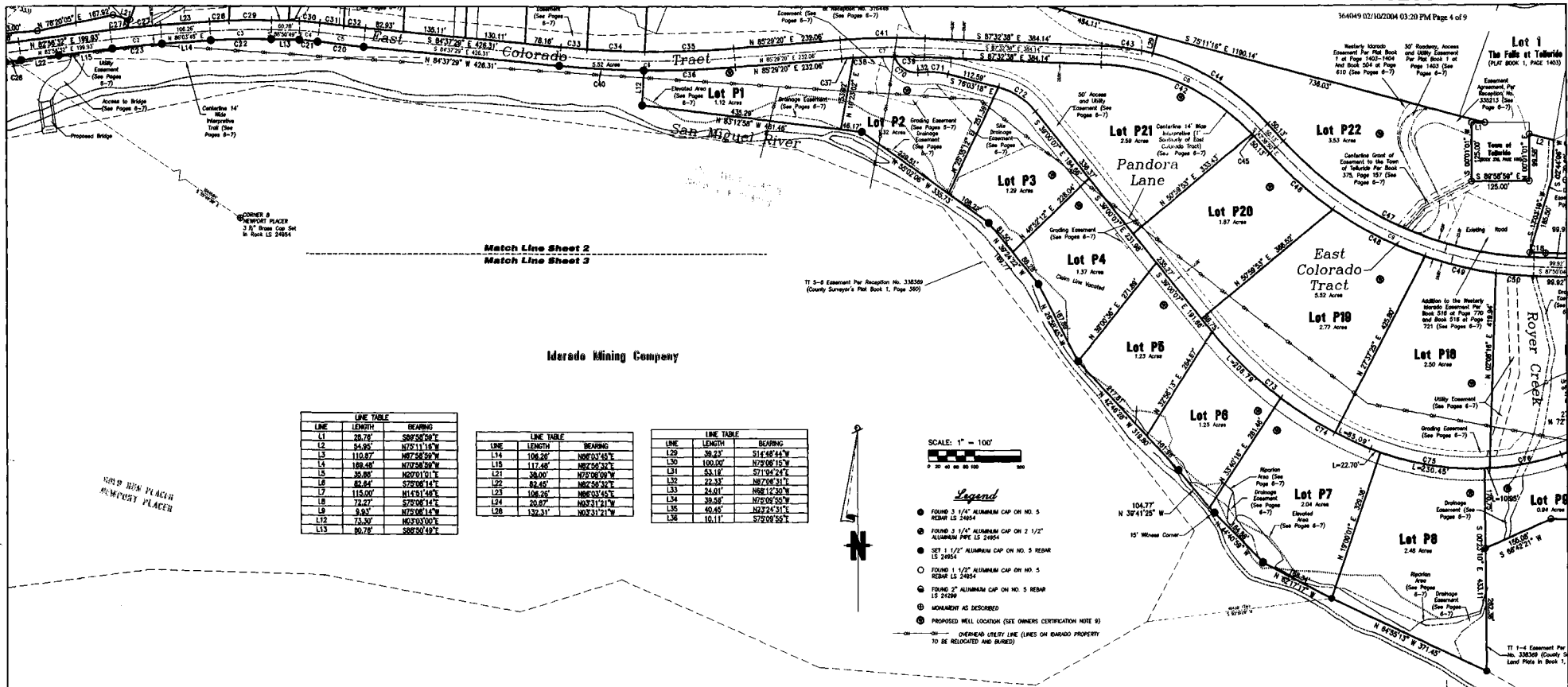

Match Line Sheet 2
Match Line Sheet 3

Idarado Mining Company

LINE	LENGTH	BEARING
L1	28.73'	S88°30'43"W
L2	84.90'	N07°11'11"W
L3	110.87'	N87°58'36"W
L4	189.48'	N70°58'36"W
L5	35.88'	N07°00'11"W
L6	82.64'	N70°06'14"W
L7	115.00'	N14°31'48"E
L8	72.27'	S73°08'14"W
L9	9.83'	N70°08'14"W
L10	73.30'	N03°01'00"E
L11	80.78'	S88°50'49"E

LINE	LENGTH	BEARING
L12	106.20'	N02°03'43"E
L13	117.48'	N82°08'32"E
L14	35.88'	N70°00'11"W
L15	82.64'	N70°06'14"W
L16	108.26'	N87°58'36"W
L17	20.67'	N03°21'21"W
L18	132.31'	N02°31'21"W

LINE	LENGTH	BEARING
L19	39.23'	S14°48'44"W
L20	100.00'	N70°08'15"W
L21	83.11'	S71°08'24"E
L22	22.33'	N87°08'31"E
L23	24.01'	N88°12'30"W
L24	30.58'	N70°00'11"W
L25	40.45'	N82°24'51"E
L26	10.11'	S78°00'58"E

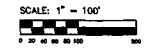

- Legend**
- FOUND 3 1/4" ALUMINUM CAP ON NO. 5 REBAR IS 2484
 - FOUND 3 1/2" ALUMINUM CAP ON 2 1/2" ALUMINUM PIPE IS 2484
 - SET 1 1/2" ALUMINUM CAP ON NO. 5 REBAR IS 2484
 - FOUND 1 1/2" ALUMINUM CAP ON NO. 5 REBAR IS 2429
 - FOUND 2" ALUMINUM CAP ON NO. 5 REBAR IS 2429
 - ⊙ MONUMENT AS DESCRIBED
 - ⊙ PROPOSED WELL LOCATION (SEE OWNERS CERTIFICATION NOTE 9)
 - OVERHEAD UTILITY LINE (LINES ON EMERALD PROPERTY TO BE RELOCATED AND BURRED)

CURVE	ARC LENGTH	RADIUS	DELTA	CHORD LENGTH	CHORD BEARING
C1	133.78	2200.00	72°30'7"	133.72	N85°42'35"E
C2	108.92	2000.00	57°07'13"	108.80	S84°30'06"W
C3	133.27	1500.00	57°08'26"	133.23	S88°38'28"W
C4	42.44	400.00	87°04'45"	42.41	N88°45'03"W
C5	100.19	3000.00	17°04'40"	100.18	S83°40'02"E
C6	379.82	2200.00	67°53'12"	379.15	S86°34'04"E
C7	182.41	1500.00	67°30'04"	182.29	S88°58'21"W
C8	301.80	5000.00	44°53'48"	301.85	N89°05'42"W
C9	830.93	800.00	48°11'14"	814.71	S88°14'27"E
C10	180.80	550.00	18°45'49"	180.32	N78°27'14"W
C11	305.58	2000.00	67°38'38"	305.28	S78°22'43"E
C12	158.02	3500.00	23°31'37"	158.01	N78°23'25"W
C13	160.08	550.00	18°45'49"	159.51	N85°45'37"E
C14	173.04	848.88	10°28'18"	172.80	S82°38'24"E
C15	86.26	1500.00	23°02'02"	86.26	N89°32'01"W
C16	200.33	1850.00	67°27'24"	200.22	S71°41'22"E
C17	34.31	830.00	2°08'20"	34.31	S88°58'34"E
C18	108.30	388.00	17°00'00"	107.80	N78°28'36"W
C19	100.85	3000.00	17°04'40"	100.85	N82°50'04"E
C20	40.32	388.00	67°04'45"	40.30	N89°43'06"E
C21	131.50	1480.00	57°08'26"	131.45	S88°38'28"W
C22	107.85	1880.00	57°07'13"	107.82	S84°30'06"W
C23	134.51	2180.00	57°00'07"	134.49	N84°42'26"E
C24	102.38	2220.00	23°00'07"	102.35	N85°09'24"E
C25	34.83	2220.00	67°53'37"	34.82	N83°23'20"E
C26	73.24	2000.00	2°04'36"	73.24	S85°01'28"W
C27	38.74	2000.00	17°02'24"	38.74	N83°27'49"E

CURVE	ARC LENGTH	RADIUS	DELTA	CHORD LENGTH	CHORD BEARING
C28	42.35	1500.00	17°02'24"	42.35	S85°13'06"W
C29	92.70	3000.00	37°28'30"	92.68	S88°14'22"W
C30	44.58	4500.00	8°00'50"	44.56	N85°45'07"W
C31	52.31	2400.00	17°02'24"	52.32	S83°12'21"E
C32	47.20	5800.00	0°24'27"	47.20	S84°01'51"E
C33	58.92	2180.00	17°04'46"	58.92	S85°22'22"E
C34	125.03	2180.00	37°10'10"	125.01	S87°45'50"E
C35	184.21	2180.00	57°08'18"	184.15	N88°04'28"E
C36	199.48	2220.00	37°08'26"	199.43	N89°03'47"E
C37	25.49	1480.00	0°58'13"	25.49	S83°58'34"W
C38	89.35	1480.00	37°20'00"	89.34	S88°12'33"W
C39	44.83	1480.00	23°48'48"	44.82	N88°48'00"W
C40	133.58	2220.00	44°18'18"	133.52	S88°54'21"E
C41	184.84	1500.00	67°03'32"	184.72	S88°58'21"W
C42	389.28	480.00	44°04'36"	389.22	N85°30'18"W
C43	112.14	3300.00	12°22'28"	111.82	N88°14'33"W
C44	295.33	5300.00	32°34'28"	291.38	N89°03'03"W
C45	8.98	480.00	0°48'08"	8.98	N43°33'24"W
C46	181.52	800.00	12°40'36"	181.15	S48°28'20"E
C47	815.18	780.00	48°11'41"	596.34	S83°14'27"E
C48	228.03	800.00	18°42'24"	224.32	S83°11'51"E
C49	158.44	800.00	11°38'15"	158.20	S78°38'21"E
C50	81.72	800.00	8°42'38"	81.68	S84°28'48"E
C51	148.08	5300.00	18°22'58"	143.60	N70°08'22"W
C52	168.75	570.00	18°45'40"	168.15	N78°27'14"W
C53	210.47	2020.00	57°38'12"	210.38	S74°04'07"E

CURVE	ARC LENGTH	RADIUS	DELTA	CHORD LENGTH	CHORD BEARING
C54	8.88	1330.00	0°58'15"	8.88	N71°33'31"W
C55	47.03	1880.00	12°13'01"	47.03	S71°28'14"E
C56	0.37	2020.00	0°00'37"	0.37	S71°04'43"E
C57	150.48	1880.00	42°11'18"	150.48	S77°30'23"E
C58	82.73	2020.00	23°44'49"	82.72	S78°22'07"E
C59	158.92	3520.00	7°35'13"	158.81	N78°23'25"W
C60	78.49	3480.00	11°54'34"	78.49	N78°03'15"W
C61	80.82	3480.00	11°18'30"	80.82	N77°45'30"W
C62	194.28	5300.00	18°40'33"	193.71	N88°45'33"W
C63	185.80	3700.00	18°40'33"	185.31	N88°45'33"W
C64	81.83	928.88	24°21'51"	81.82	S68°18'12"E
C65	107.78	928.88	8°38'24"	107.70	S67°32'20"E
C66	178.68	988.88	10°28'18"	178.44	S68°38'24"E
C67	70.32	1820.00	2°39'02"	70.31	N89°32'01"W
C68	88.09	1480.00	23°08'00"	88.08	N89°31'34"W
C69	202.78	1870.00	8°57'28"	202.85	S72°14'12"E
C70	65.09	500.00	74°32'24"	60.98	S89°37'02"E
C71	44.08	1500.00	18°50'11"	43.92	N84°28'24"W
C72	87.90	1500.00	37°00'11"	85.32	N87°31'43"W
C73	348.31	8500.00	27°28'28"	343.92	S80°44'25"E
C74	224.81	8500.00	15°08'25"	223.88	S80°50'36"E
C75	284.10	8110.00	24°49'57"	282.05	S88°27'50"E
C76	158.40	8110.00	14°31'12"	157.96	N78°43'38"E
C77	155.72	8500.00	12°43'00"	155.35	S70°28'48"W
C78	40.94	8500.00	3°38'32"	40.93	S87°48'32"E
C79	187.92	18300.00	6°57'28"	187.80	S71°41'12"E
C80	0.38	14800.00	0°00'53"	0.38	N70°51'00"W

PAGE 3241

IDARADO SUBDIVISION EXEMPTION PLAT AND PLAN FOR CLUSTER DEVELOPMENT LOTS, SUBDIVISION EXEMPTION PLAT FOR EMPLOYEE HOUSING PARCEL AND SUBDIVISION EXEMPTION PLAT FOR ASSOCIATION PARCEL. Located Within The Seattle Placer MS 14751, The St. James Placer MS 1035, The Gold Run Placer MS 554, The Royer Creek Townsite, The Fraction Placer Townsite, The Fraction Placer MS 1929 and the P and O Placer MS 2346, Sections 5 and 6, T42N, R8W, and Section 31, T43N, R8W, N.M.P.M., San Miguel County, Colorado

Project No. of	08829908
Section	PS
Inclusion	
Checked by	
Start date	1/15/03

FOLEY ASSOCIATES, INC.
 870-728-6153 870-728-6050 fax
 P.O. BOX 1385
 125 W. PACIFIC, SUITE B-1
 TELLURIDE, COLORADO 81485
 Drawing path: Fox Pl. 01-2004\Subdivision Exemption Plat 01-2004 Sheet 4 of 9 Project # 03043

Legend

- FOUND 3 1/2" ALUMINUM CAP ON NO. 5 REBAR LS 24654
- FOUND 3 1/2" ALUMINUM CAP ON 2 1/2" ALUMINUM PIPE LS 24654
- SET 1 1/2" ALUMINUM CAP ON NO. 5 REBAR LS 24654
- FOUND 1 1/2" ALUMINUM CAP ON NO. 5 REBAR LS 24654
- FOUND 2" ALUMINUM CAP ON NO. 5 REBAR LS 24290
- MONUMENT AS DESCRIBED
- PROPOSED WELL LOCATION (SEE OWNERS CERTIFICATION NOTE #)
- OVERHEAD UTILITY LINE (LINES ON BARADO PROPERTY TO BE RELOCATED AND BARRED)

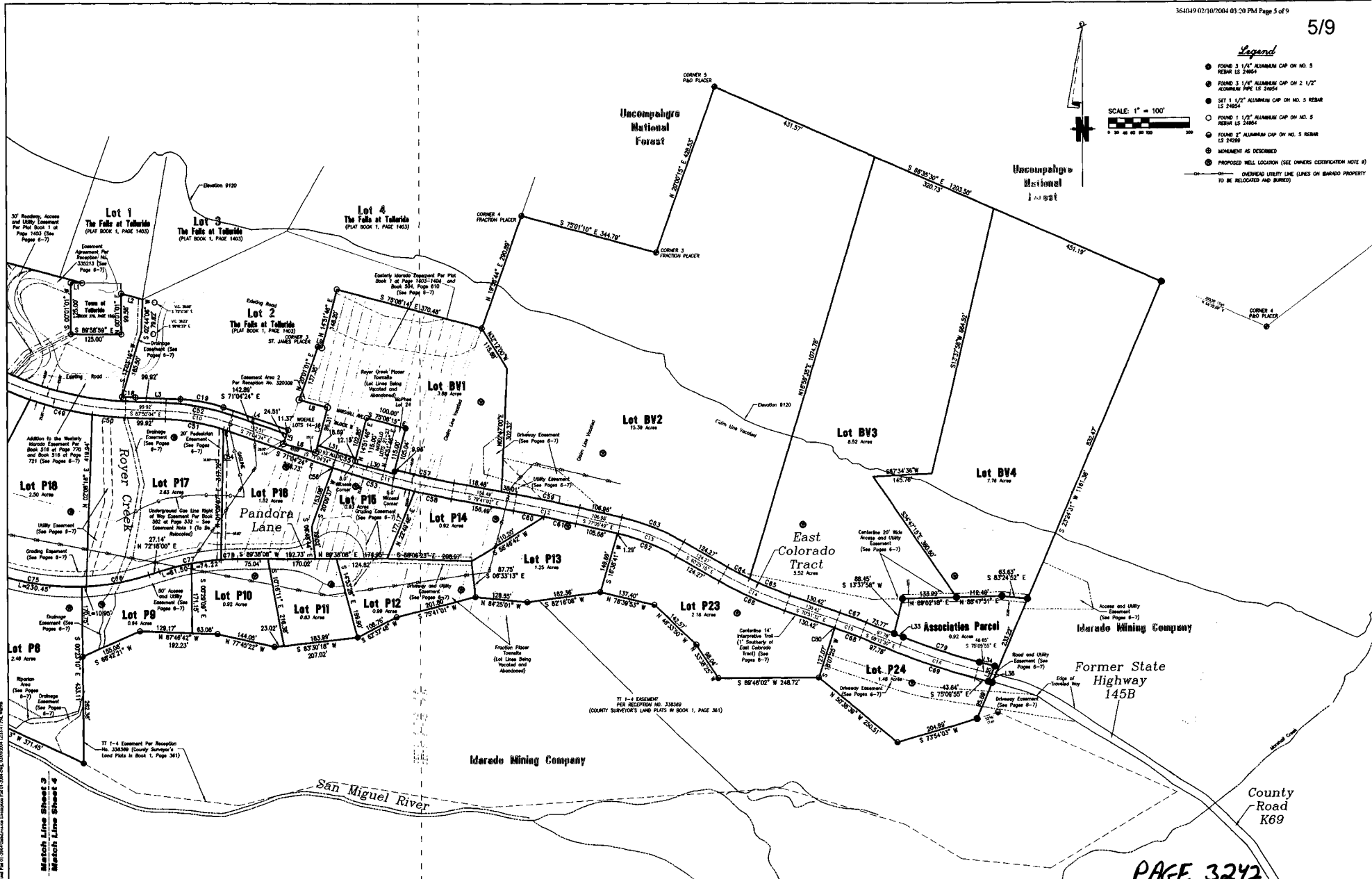
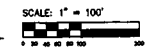

PAGE 3242

BARADO SUBDIVISION EXEMPTION PLAT AND PLAN FOR CLUSTER DEVELOPMENT LOTS, SUBDIVISION EXEMPTION PLAT FOR EMPLOYEE HOUSING PARCEL AND SUBDIVISION EXEMPTION PLAT FOR ASSOCIATION PARCEL
 Located Within The Seattle Placer MS 14751, The St. James Placer MS 1035, The Gold Run Placer MS 554,
 The Royer Creek Placer Townsite, The Fraction Placer MS 1929 and the P and O Placer MS 2346,
 Sections 5 and 6, T.42N, R.8W, and Section 31, T.43N, R.8W, N.M.P.M., San Miguel County, Colorado

Project No.:	02	Sheet No.:	0007/0004
Section:	PS	Date:	01/20/04
Checked by:		Drawn by:	
Start date:	1/13/03	Scale:	1" = 100'

FOLEY ASSOCIATES, INC.
 ENGINEERS, PLUMBERS, SURVEYORS
 970-728-6153 970-728-6050 Fax
 P.O. BOX 1385
 125 W. PACIFIC, SUITE B-1
 TELLURIDE, COLORADO 81485

2:002929020040 BaradoSubdivExemptionPlat.dwg File C:\2004\Subdiv\Exemption\1-3238.dwg

1-3238

6/9

Sunnyside Placer MS 13605

Uncompahgre National Forest

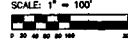
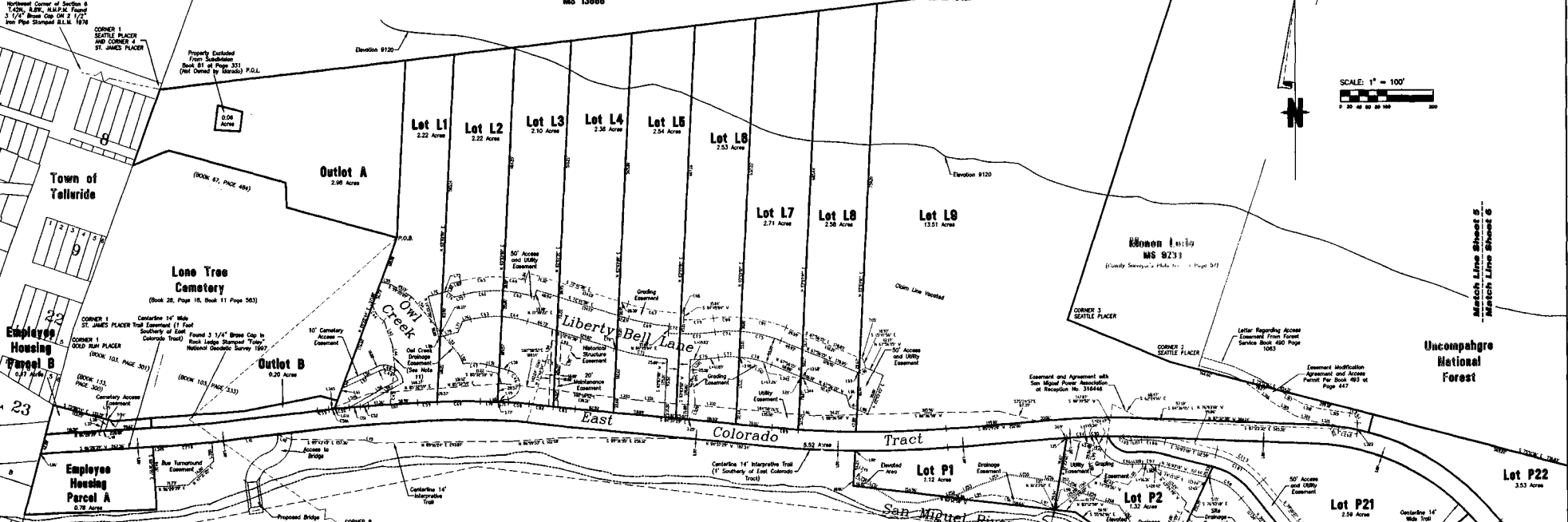

LINE	LINE TABLE	BEARING
L37	27.81	N115°24'42"E
L38	24.26	N05°24'34"E
L39	16.91	S72°34'20"E
L40	10.87	N82°24'30"E
L41	20.46	S02°24'30"E
L42	31.82	S72°34'20"E
L43	24.76	S19°44'18"E
L44	22.86	N05°24'30"E
L45	31.00	S72°34'20"E
L46	31.00	S72°34'20"E
L47	78.89	N02°24'30"E
L48	41.82	S72°34'20"E
L49	22.86	S72°34'20"E
L50	28.82	N02°24'30"E
L51	28.84	N02°24'30"E
L52	21.40	S72°34'20"E
L53	62.41	S72°34'20"E
L54	88.71	S72°34'20"E
L55	133.29	S72°34'20"E
L56	72.76	N45°20'20"E
L57	67.81	N45°20'20"E
L58	133.29	S72°34'20"E
L59	107.10	S02°24'30"E
L60	11.20	N02°24'42"E

LINE	LINE TABLE	BEARING
L61A	4.41	S02°24'42"E
L61	4.38	S02°24'42"E
L62	16.91	S72°34'20"E
L63	27.51	S02°24'30"E
L64	20.46	S02°24'30"E
L65	31.24	N02°24'30"E
L66	30.98	N05°24'30"E
L67	18.87	S20°31'31"E
L68	31.55	N02°24'30"E
L69	22.86	S72°34'20"E
L70	22.86	S72°34'20"E
L71	1.99	S72°34'20"E
L72	22.86	S72°34'20"E
L73	1.99	S72°34'20"E
L74	1.99	S72°34'20"E
L75	22.86	S72°34'20"E
L76	22.86	S72°34'20"E
L77	22.86	S72°34'20"E
L78	22.86	S72°34'20"E
L79	22.86	S72°34'20"E
L80	22.86	S72°34'20"E
L81	22.86	S72°34'20"E
L82	22.86	S72°34'20"E
L83	22.86	S72°34'20"E
L84	22.86	S72°34'20"E
L85	22.86	S72°34'20"E
L86	22.86	S72°34'20"E
L87	22.86	S72°34'20"E
L88	22.86	S72°34'20"E
L89	22.86	S72°34'20"E
L90	22.86	S72°34'20"E
L91	22.86	S72°34'20"E
L92	22.86	S72°34'20"E
L93	22.86	S72°34'20"E
L94	22.86	S72°34'20"E
L95	22.86	S72°34'20"E
L96	22.86	S72°34'20"E
L97	22.86	S72°34'20"E
L98	22.86	S72°34'20"E
L99	22.86	S72°34'20"E
L100	22.86	S72°34'20"E
L101	22.86	S72°34'20"E
L102	22.86	S72°34'20"E
L103	22.86	S72°34'20"E
L104	22.86	S72°34'20"E
L105	22.86	S72°34'20"E
L106	22.86	S72°34'20"E
L107	22.86	S72°34'20"E
L108	22.86	S72°34'20"E
L109	22.86	S72°34'20"E
L110	22.86	S72°34'20"E
L111	22.86	S72°34'20"E
L112	22.86	S72°34'20"E
L113	22.86	S72°34'20"E
L114	22.86	S72°34'20"E
L115	22.86	S72°34'20"E
L116	22.86	S72°34'20"E
L117	22.86	S72°34'20"E
L118	22.86	S72°34'20"E
L119	22.86	S72°34'20"E
L120	22.86	S72°34'20"E
L121	22.86	S72°34'20"E
L122	22.86	S72°34'20"E
L123	22.86	S72°34'20"E
L124	22.86	S72°34'20"E
L125	22.86	S72°34'20"E
L126	22.86	S72°34'20"E
L127	22.86	S72°34'20"E
L128	22.86	S72°34'20"E
L129	22.86	S72°34'20"E
L130	22.86	S72°34'20"E
L131	22.86	S72°34'20"E
L132	22.86	S72°34'20"E
L133	22.86	S72°34'20"E
L134	22.86	S72°34'20"E
L135	22.86	S72°34'20"E
L136	22.86	S72°34'20"E
L137	22.86	S72°34'20"E
L138	22.86	S72°34'20"E
L139	22.86	S72°34'20"E
L140	22.86	S72°34'20"E
L141	22.86	S72°34'20"E
L142	22.86	S72°34'20"E
L143	22.86	S72°34'20"E
L144	22.86	S72°34'20"E
L145	22.86	S72°34'20"E
L146	22.86	S72°34'20"E
L147	22.86	S72°34'20"E
L148	22.86	S72°34'20"E
L149	22.86	S72°34'20"E
L150	22.86	S72°34'20"E
L151	22.86	S72°34'20"E
L152	22.86	S72°34'20"E
L153	22.86	S72°34'20"E
L154	22.86	S72°34'20"E
L155	22.86	S72°34'20"E
L156	22.86	S72°34'20"E
L157	22.86	S72°34'20"E
L158	22.86	S72°34'20"E
L159	22.86	S72°34'20"E
L160	22.86	S72°34'20"E
L161	22.86	S72°34'20"E
L162	22.86	S72°34'20"E
L163	22.86	S72°34'20"E
L164	22.86	S72°34'20"E
L165	22.86	S72°34'20"E
L166	22.86	S72°34'20"E
L167	22.86	S72°34'20"E
L168	22.86	S72°34'20"E
L169	22.86	S72°34'20"E
L170	22.86	S72°34'20"E
L171	22.86	S72°34'20"E
L172	22.86	S72°34'20"E
L173	22.86	S72°34'20"E
L174	22.86	S72°34'20"E
L175	22.86	S72°34'20"E
L176	22.86	S72°34'20"E
L177	22.86	S72°34'20"E
L178	22.86	S72°34'20"E
L179	22.86	S72°34'20"E
L180	22.86	S72°34'20"E
L181	22.86	S72°34'20"E
L182	22.86	S72°34'20"E
L183	22.86	S72°34'20"E
L184	22.86	S72°34'20"E
L185	22.86	S72°34'20"E
L186	22.86	S72°34'20"E
L187	22.86	S72°34'20"E
L188	22.86	S72°34'20"E
L189	22.86	S72°34'20"E
L190	22.86	S72°34'20"E
L191	22.86	S72°34'20"E
L192	22.86	S72°34'20"E
L193	22.86	S72°34'20"E
L194	22.86	S72°34'20"E
L195	22.86	S72°34'20"E
L196	22.86	S72°34'20"E
L197	22.86	S72°34'20"E
L198	22.86	S72°34'20"E
L199	22.86	S72°34'20"E
L200	22.86	S72°34'20"E

LINE	LINE TABLE	BEARING
L110	11.37	S01°17'02"E
L111	10.92	S01°17'02"E
L112	22.09	S01°17'02"E
L113	1.96	N01°17'02"E
L114	1.00	S01°17'02"E
L115	2.00	S01°17'02"E
L116	2.00	S01°17'02"E
L117	2.00	S01°17'02"E
L118	22.32	N01°17'02"E
L119	2.92	S01°17'02"E
L120	20.20	S01°17'02"E
L121	29.27	S01°17'02"E
L122	12.06	S01°17'02"E
L123	22.32	S01°17'02"E
L124	1.99	S01°17'02"E
L125	1.99	S01°17'02"E
L126	1.99	S01°17'02"E
L127	1.99	S01°17'02"E
L128	1.99	S01°17'02"E
L129	1.99	S01°17'02"E
L130	1.99	S01°17'02"E
L131	1.99	S01°17'02"E
L132	1.99	S01°17'02"E
L133	1.99	S01°17'02"E
L134	1.99	S01°17'02"E
L135	1.99	S01°17'02"E
L136	1.99	S01°17'02"E
L137	1.99	S01°17'02"E
L138	1.99	S01°17'02"E
L139	1.99	S01°17'02"E
L140	1.99	S01°17'02"E
L141	1.99	S01°17'02"E
L142	1.99	S01°17'02"E
L143	1.99	S01°17'02"E
L144	1.99	S01°17'02"E
L145	1.99	S01°17'02"E
L146	1.99	S01°17'02"E
L147	1.99	S01°17'02"E
L148	1.99	S01°17'02"E
L149	1.99	S01°17'02"E
L150	1.99	S01°17'02"E
L151	1.99	S01°17'02"E
L152	1.99	S01°17'02"E
L153	1.99	S01°17'02"E
L154	1.99	S01°17'02"E
L155	1.99	S01°17'02"E
L156	1.99	S01°17'02"E
L157	1.99	S01°17'02"E
L158	1.99	S01°17'02"E
L159	1.99	S01°17'02"E
L160	1.99	S01°17'02"E
L161	1.99	S01°17'02"E
L162	1.99	S01°17'02"E
L163	1.99	S01°17'02"E
L164	1.99	S01°17'02"E
L165	1.99	S01°17'02"E
L166	1.99	S01°17'02"E
L167	1.99	S01°17'02"E
L168	1.99	S01°17'02"E
L169	1.99	S01°17'02"E
L170	1.99	S01°17'02"E
L171	1.99	S01°17'02"E
L172	1.99	S01°17'02"E
L173	1.99	S01°17'02"E
L174	1.99	S01°17'02"E
L175	1.99	S01°17'02"E
L176	1.99	S01°17'02"E
L177	1.99	S01°17'02"E
L178	1.99	S01°17'02"E
L179	1.99	S01°17'02"E
L180	1.99	S01°17'02"E
L181	1.99	S01°17'02"E
L182	1.99	S01°17'02"E
L183	1.99	S01°17'02"E
L184	1.99	S01°17'02"E
L185	1.99	S01°17'02"E
L186	1.99	S01°17'02"E
L187	1.99	S01°17'02"E
L188	1.99	S01°17'02"E
L189	1.99	S01°17'02"E
L190	1.99	S01°17'02"E
L191	1.99	S01°17'02"E
L192	1.99	S01°17'02"E
L193	1.99	S01°17'02"E
L194	1.99	S01°17'02"E
L195	1.99	S01°17'02"E
L196	1.99	S01°17'02"E
L197	1.99	S01°17'02"E
L198	1.99	S01°17'02"E
L199	1.99	S01°17'02"E
L200	1.99	S01°17'02"E

LINE	LINE TABLE	BEARING
L192	33.47	N115°24'42"E
L193	24.82	S02°24'34"E
L194	19.75	S72°34'20"E
L195	30.81	S02°24'34"E
L196	21.86	S72°34'20"E
L197	12.32	S54°32'48"E
L198	8.97	N02°24'30"E
L199	6.36	S47°06'54"E
L200	28.26	S02°24'34"E
L201	19.75	S72°34'20"E
L202	20.97	S47°06'54"E
L203	49.00	S17°14'12"E
L204	11.37	S02°24'30"E
L205	8.97	N02°24'30"E
L206	28.26	S02°24'34"E
L207	28.26	S02°24'34"E
L208	28.26	S02°24'34"E
L209	28.26	S02°24'34"E
L210	28.26	S02°24'34"E
L211	28.26	S02°24'34"E
L212	28.26	S02°24'34"E
L213	28.26	S02°24'34"E
L214	28.26	S02°24'34"E
L215	28.26	S02°24'34"E
L216	28.26	S02°24'34"E
L217	28.26	S02°24'34"E
L218	28.26	S02°24'34"E
L219	28.26	S02°24'34"E
L220	28.26	S02°24'34"E
L221	28.26	S02°24'34"E
L222	28.26	S02°24'34"E
L223	28.26	S02°24'34"E
L224	28.26	S02°24'34"E
L225	28.26	S02°24'34"E
L226	28.26	S02°24'34"E
L227	28.26	S02°24'34"E
L228	28.26	S02°24'34"E
L229	28.26	S02°24'34"E
L230	28.26	S02°24'34"E
L231	28.26	S02°24'34"E
L232	28.26	S02°24'34"E
L233	28.26	S02°24'34"E
L234	28.26	S02°24'34"E
L235	28.26	S02°24'34"E
L236	28.26	S02°24'34"E
L237	28.26	S02°24'34"E
L238	28.26	S02°24'34"E
L239	28.26	S02°24'34"E
L240	28.26	S02°24'34"E
L241	28.26	S02°24'34"E
L242	28.26	S02°24'34"E
L243	28.26	S02°24'34"E
L244	28.26	S02°24'34"E
L245	28.26	S02°24'34"E
L246	28.26	S02°24'34"E
L247	28.26	S02°24'34"E
L248	28.26	S02°24'34"E
L249	28.26	S02°24'34"E
L250	28.26	S02°24'34"E
L251	28.26	S02°24'34"E
L252	28.26	S02°24'34"E
L253	28.26	S02°24'3

LINE	LENGTH	BEARING
L331	130.90	S122°31'W
L332	41.50	S08°38'W
L343	60.97	S24°11'W
L348	62.46	N02°34'W

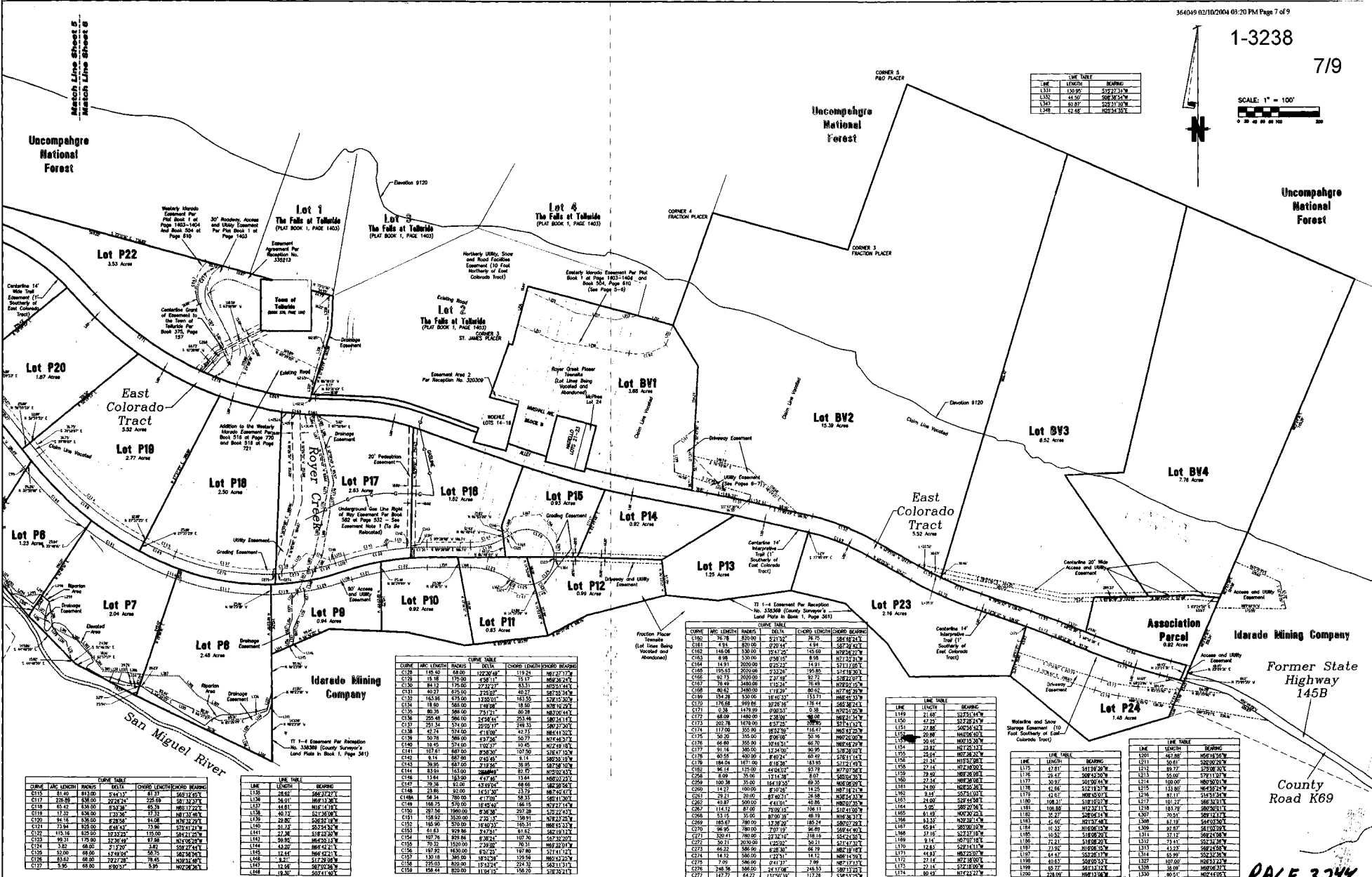
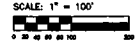

CURVE	ARC LENGTH	RADIUS	CHORD	CHORD BEARING
C100	145.40	68.00	122.20	N61°27'17"W
C101	15.38	175.00	15.37	N00°04'27"E
C102	84.17	176.00	152.17	N00°04'27"E
C103	60.27	675.00	60.27	N00°04'27"E
C104	145.39	425.00	130.01	N00°04'27"E
C105	18.50	588.00	18.50	N00°04'27"E
C106	80.30	288.00	251.17	N00°04'27"E
C107	255.48	588.00	125.16	N23°48'11"E
C108	251.54	574.00	220.17	N49°13'30"E
C109	45.14	524.00	45.14	N49°13'30"E
C110	50.78	588.00	137.26	N07°44'37"E
C111	105.46	574.00	105.46	N07°44'37"E
C112	187.81	487.50	238.36	N07°44'37"E
C113	30.55	88.00	29.00	N07°44'37"E
C114	83.01	163.00	163.00	N07°44'37"E
C115	14.44	184.00	14.44	N07°44'37"E
C116	78.38	92.00	133.04	N07°44'37"E
C117	14.44	184.00	14.44	N07°44'37"E
C118	83.01	163.00	163.00	N07°44'37"E
C119	14.44	184.00	14.44	N07°44'37"E
C120	78.38	92.00	133.04	N07°44'37"E
C121	14.44	184.00	14.44	N07°44'37"E
C122	83.01	163.00	163.00	N07°44'37"E
C123	14.44	184.00	14.44	N07°44'37"E
C124	78.38	92.00	133.04	N07°44'37"E
C125	14.44	184.00	14.44	N07°44'37"E
C126	83.01	163.00	163.00	N07°44'37"E
C127	14.44	184.00	14.44	N07°44'37"E
C128	78.38	92.00	133.04	N07°44'37"E
C129	14.44	184.00	14.44	N07°44'37"E
C130	83.01	163.00	163.00	N07°44'37"E
C131	14.44	184.00	14.44	N07°44'37"E
C132	78.38	92.00	133.04	N07°44'37"E
C133	14.44	184.00	14.44	N07°44'37"E
C134	83.01	163.00	163.00	N07°44'37"E
C135	14.44	184.00	14.44	N07°44'37"E
C136	78.38	92.00	133.04	N07°44'37"E
C137	14.44	184.00	14.44	N07°44'37"E
C138	83.01	163.00	163.00	N07°44'37"E
C139	14.44	184.00	14.44	N07°44'37"E
C140	78.38	92.00	133.04	N07°44'37"E

CURVE	ARC LENGTH	RADIUS	CHORD	CHORD BEARING
C140	76.78	820.00	221.24	N75°15'42"E
C141	4.81	820.00	4.81	N75°15'42"E
C142	146.08	530.00	201.02	N145°00'00"E
C143	4.98	530.00	4.98	N145°00'00"E
C144	14.91	2000.00	14.91	N145°00'00"E
C145	195.43	2000.00	195.43	N145°00'00"E
C146	267.78	1400.00	112.34	N78°48'00"E
C147	68.82	2400.00	68.82	N78°48'00"E
C148	134.39	530.00	165.00	N75°15'42"E
C149	176.62	999.00	107.26	N75°15'42"E
C150	9.38	1475.00	9.38	N75°15'42"E
C151	68.00	1480.00	238.38	N00°00'00"E
C152	202.78	1670.00	632.22	N00°00'00"E
C153	117.00	300.00	162.50	N164°47'00"E
C154	50.20	300.00	50.20	N164°47'00"E
C155	46.80	350.00	30.45	N04°42'00"E
C156	95.61	400.00	60.60	N04°42'00"E
C157	91.16	380.00	124.50	N04°42'00"E
C158	65.47	400.00	65.47	N04°42'00"E
C159	184.04	187.00	438.24	N83°45'14"E
C160	16.14	175.00	16.14	N83°45'14"E
C161	8.00	35.00	111.50	N83°45'14"E
C162	100.38	35.00	164.19	N83°45'14"E
C163	14.17	1000.00	14.17	N83°45'14"E
C164	28.31	67.00	67.00	N83°45'14"E
C165	44.87	500.00	44.87	N83°45'14"E
C166	114.12	87.00	114.12	N83°45'14"E
C167	53.15	35.00	80.20	N83°45'14"E
C168	85.47	780.00	123.90	N83°45'14"E
C169	96.82	707.00	96.82	N83°45'14"E
C170	60.11	780.00	78.00	N83°45'14"E
C171	50.21	2030.00	50.21	N83°45'14"E
C172	60.21	2030.00	60.21	N83°45'14"E
C173	141.52	580.00	141.52	N83°45'14"E
C174	7.09	580.00	7.09	N83°45'14"E
C175	146.38	580.00	146.38	N83°45'14"E
C176	167.77	64.22	122.50	N83°45'14"E

LINE	LENGTH	BEARING
L140	21.80	S27°15'42"W
L141	47.00	S27°15'42"W
L142	27.88	S00°00'00"W
L143	20.88	N00°00'00"W
L144	50.46	N00°15'38"W
L145	23.82	N07°44'37"W
L146	24.04	N07°44'37"W
L147	21.24	N16°47'00"W
L148	39.00	N04°42'00"W
L149	22.08	N04°42'00"W
L150	24.00	N04°42'00"W
L151	9.11	S27°15'42"W
L152	44.67	N04°42'00"W
L153	24.00	N04°42'00"W
L154	5.90	S00°00'00"W
L155	81.89	N04°42'00"W
L156	83.57	N04°42'00"W
L157	22.16	S27°15'42"W
L158	81.89	N04°42'00"W
L159	22.16	S27°15'42"W
L160	81.89	N04°42'00"W
L161	22.16	S27°15'42"W
L162	81.89	N04°42'00"W
L163	22.16	S27°15'42"W
L164	81.89	N04°42'00"W
L165	22.16	S27°15'42"W
L166	81.89	N04°42'00"W
L167	22.16	S27°15'42"W
L168	81.89	N04°42'00"W
L169	22.16	S27°15'42"W
L170	81.89	N04°42'00"W
L171	22.16	S27°15'42"W
L172	81.89	N04°42'00"W
L173	22.16	S27°15'42"W
L174	81.89	N04°42'00"W
L175	22.16	S27°15'42"W
L176	81.89	N04°42'00"W
L177	22.16	S27°15'42"W
L178	81.89	N04°42'00"W
L179	22.16	S27°15'42"W
L180	81.89	N04°42'00"W
L181	22.16	S27°15'42"W
L182	81.89	N04°42'00"W
L183	22.16	S27°15'42"W
L184	81.89	N04°42'00"W
L185	22.16	S27°15'42"W
L186	81.89	N04°42'00"W
L187	22.16	S27°15'42"W
L188	81.89	N04°42'00"W
L189	22.16	S27°15'42"W
L190	81.89	N04°42'00"W
L191	22.16	S27°15'42"W
L192	81.89	N04°42'00"W
L193	22.16	S27°15'42"W
L194	81.89	N04°42'00"W
L195	22.16	S27°15'42"W
L196	81.89	N04°42'00"W
L197	22.16	S27°15'42"W
L198	81.89	N04°42'00"W
L199	22.16	S27°15'42"W
L200	81.89	N04°42'00"W

LINE	LENGTH	BEARING
L201	81.89	N04°42'00"W
L202	22.16	S27°15'42"W
L203	81.89	N04°42'00"W
L204	22.16	S27°15'42"W
L205	81.89	N04°42'00"W
L206	22.16	S27°15'42"W
L207	81.89	N04°42'00"W
L208	22.16	S27°15'42"W
L209	81.89	N04°42'00"W
L210	22.16	S27°15'42"W
L211	81.89	N04°42'00"W
L212	22.16	S27°15'42"W
L213	81.89	N04°42'00"W
L214	22.16	S27°15'42"W
L215	81.89	N04°42'00"W
L216	22.16	S27°15'42"W
L217	81.89	N04°42'00"W
L218	22.16	S27°15'42"W
L219	81.89	N04°42'00"W
L220	22.16	S27°15'42"W
L221	81.89	N04°42'00"W
L222	22.16	S27°15'42"W
L223	81.89	N04°42'00"W
L224	22.16	S27°15'42"W
L225	81.89	N04°42'00"W
L226	22.16	S27°15'42"W
L227	81.89	N04°42'00"W
L228	22.16	S27°15'42"W
L229	81.89	N04°42'00"W
L230	22.16	S27°15'42"W
L231	81.89	N04°42'00"W
L232	22.16	S27°15'42"W
L233	81.89	N04°42'00"W
L234	22.16	S27°15'42"W
L235	81.89	N04°42'00"W
L236	22.16	S27°15'42"W
L237	81.89	N04°42'00"W
L238	22.16	S27°15'42"W
L239	81.89	N04°42'00"W
L240	22.16	S27°15'42"W
L241	81.89	N04°42'00"W
L242	22.16	S27°15'42"W
L243	81.89	N04°42'00"W
L244	22.16	S27°15'42"W
L245	81.89	N04°42'00"W
L246	22.16	S27°15'42"W
L247	81.89	N04°42'00"W
L248	22.16	S27°15'42"W
L249	81.89	N04°42'00"W
L250	22.16	S27°15'42"W
L251	81.89	N04°42'00"W
L252	22.16	S27°15'42"W
L253	81.89	N04°42'00"W
L254	22.16	S27°15'42"W
L255	81.89	N04°42'00"W
L256	22.16	S27°15'42"W
L257	81.89	N04°42'00"W
L258	22.16	S27°15'42"W
L259	81.89	N04°42'00"W
L260	22.16	S27°15'42"W
L261	81.89	N04°42'00"W
L262	22.16	S27°15'42"W
L263	81.89	N04°42'00"W
L264	22.16	S27°15'42"W
L265	81.89	N04°42'00"W
L266	22.16	S27°15'42"W
L267	81.89	N04°42'00"W
L268	22.16	S27°15'42"W
L269	81.89	N04°42'00"W
L270	22.16	S27°15'42"W
L271	81.89	N04°42'00"W
L272	22.16	S27°15'42"W
L273	81.89	N04°42'00"W
L274	22.16	S27°15'42"W
L275	81.89	N04°42'00"W
L276	22.16	S27°15'42"W
L277	81.89	N04°42'00"W
L278	22.16	S27°15'42"W
L279	81.89	N04°42'00"W
L280	22.16	S27°15'42"W
L281	81.89	N04°42'00"W
L282	22.16	S27°15'42"W
L283	81.89	N04°42'00"W
L284	22.16	S27°15'42"W
L285	81.89	N04°42'00"W
L286	22.16	S27°15'42"W
L287	81.89	N04°42'00"W
L288	22.16	S27°15'42"W
L289	81.89	N04°42'00"W
L290	22.16	S27°15'42"W
L291	81.89	N04°42'00"W
L292	22.16	S27°15'42"W
L293	81.89	N04°42'00"W
L294	22.16	S27°15'42"W
L295	81.89	N04°42'00"W
L296	22.16	S27°15'42"W
L297	81.89	N04°42'00"W
L298	22.16	S27°15'42"W
L299	81.89	N04°42'00"W
L300	22.16	S27°15'42"W

DARADO SUBDIVISION EXEMPTION PLAT AND PLAN FOR CLUSTER DEVELOPMENT LOTS, SUBDIVISION EXEMPTION PLAT FOR EMPLOYEE HOUSING PARCEL, AND SUBDIVISION EXEMPTION PLAT FOR ASSOCIATION PARCEL. Located Within The Seattle Placer MS 14761, The St. James Placer MS 1035, The Gold Run Placer MS 554, The Royer Creek Placer Townsite, The Fraction Placer Townsite, The Fraction Placer MS 1929 and the P and O Placer MS 2346, Sections 5 and 6, T.42N, R.8W, and Section 31, T.43N, R.8W, N.M.P.M., San Miguel County, Colorado

FOLEY ASSOCIATES, INC.
 970 728-6153 970 728-6030 fax
 P.O. BOX 1595
 125 W. PACIFIC, SUITE B-1
 TELLURIDE, COLORADO 81435
 PROJECT # 03043
 SHEET # 8
 DATE 1/13/03

PAGE 3244

1-3238

8/9

Sunnyside Placer
MS 13666

Kanon Lode
MS 9233

Match Line Sheet 8
Match Line Sheet 9

Uncompahgre
National
Forest

Idarado Mining Company

San Miguel River

LINE	LENGTH	BEARING
L319	46.61	S07°00'42"E
L320	23.47	S88°36'30"W
L321	17.47	S55°44'00"W
L322	32.30	N57°29'30"E
L323	31.69	N05°14'00"E
L324	43.00	N72°41'30"W
L325	17.00	S08°30'30"W
L326	25.87	N00°15'30"W
L327	37.89	S87°37'30"W
L328	47.00	N03°30'00"E
L329	26.37	N77°13'30"E
L330	13.90	N85°32'00"E
L331	12.15	N38°17'00"E
L332	20.30	N17°17'30"W
L333	8.80	N67°00'00"E
L334	41.44	S07°30'00"W
L335	73.00	N02°12'15"E
L336	42.44	N57°12'30"E
L337	38.18	N67°24'00"E
L338	44.00	N66°30'00"W
L339	43.78	N70°00'00"W
L340	35.72	N08°31'30"W
L341	36.40	S52°08'00"E
L342	23.80	S72°30'00"E
L343	51.88	N07°17'15"W
L344	62.11	S87°21'15"E
L345	30.00	N02°45'00"W
L346	21.60	S42°36'00"E
L347	3.70	N40°30'00"W
L348	18.00	N07°31'30"W
L349	21.10	S12°47'30"W
L350	17.15	S42°12'00"E
L351	42.10	S88°14'30"E

CURVE	ARC LENGTH	CHORD	BEARING	CHORD LENGTH	CHORD BEARING
C277	38.07	229.00	14°32'18"	57.91	S83°27'48"W
C278	45.90	226.00	11°41'18"	45.80	N03°42'10"W
C279	48.00	420.00	0°00'00"	48.00	N00°00'00"W
C280	28.54	292.00	0°33'30"	28.54	S82°20'11"E
C281	19.66	192.00	0°18'15"	19.66	S84°33'22"E
C282	104.00	528.00	11°20'00"	103.83	S72°42'30"E
C283	69.82	378.00	0°30'00"	69.80	N82°52'47"E
C284	34.80	228.00	0°10'00"	34.79	S82°54'24"E
C285	61.23	320.00	10°30'30"	61.05	N72°44'03"E
C286	48.00	210.00	0°10'00"	48.00	S81°16'00"E
C287	108.00	210.00	2°11'00"	108.01	S87°43'40"E
C288	177.80	828.00	0°30'00"	177.53	S80°38'41"E
C289	230.34	791.40	1°40'00"	229.53	S40°38'41"E
C290	153.68	928.00	7°42'00"	153.59	S45°34'36"E
C291	31.06	260.00	0°18'00"	31.04	N44°10'23"E
C292	307.07	760.00	0°12'00"	304.93	S44°27'30"E
C293	177.00	800.00	11°14'00"	176.94	S61°16'43"E
C294	100.70	850.00	0°17'00"	100.70	S12°13'15"E

SCALE: 1" = 100'



BUILDING ENVELOPE

PROPOSED WELL LOCATION (SEE OTHER CERTIFICATION NOTE B)

BUILDING ENVELOPES AND TIES

IDARADO SUBDIVISION EXEMPTION PLAT AND PLAN FOR CLUSTER DEVELOPMENT LOTS, SUBDIVISION EXEMPTION PLAT FOR EMPLOYEE HOUSING PARCEL, AND SUBDIVISION EXEMPTION PLAT FOR ASSOCIATION PARCEL. Located Within The Seattle Placer MS 14781, The St. James Placer MS 1095, The Gold Run Placer MS 554, The Royer Creek Placer Townsite, The Fraction Placer Townsite, The Fraction Placer MS 1829 and the P and O Placer MS 2346, Sections 5 and 6, T.42N, R.8W, and Section 31, T.43N, R.8W, N.M.P.M., San Miguel County, Colorado

Project No.:	9902000
Technician:	WR
Checked by:	
Start Date:	1/25/04

FOLEY ASSOCIATES, INC.
ENGINEERING, PLANNING, SURVEYING

970-728-6153 970-728-6050 fax
P.O. BOX 1385
125 W. PACIFIC, SUITE B-1
TELLURIDE, COLORADO 81435

Drawing path: Plac Plot 01-2004\Building Envelope 1-15-04 Sheets: 8 of 8 Project #: 03043

PAGE 3245

Z:\03043\03043\1\employeehousing\plac.plt 10:20:04AM Wed Jan 14 2004

