

# The United States of America,

Legal # 3

Chapter

General Land Office No. 8744.

Mineral Certificate No. 625.

To all to whom these Presents shall come---GREETING:

Whereas, In pursuance of the provisions of the Revised Statutes of the United States, Chapter Six, Title Thirty-two, there have been deposited in the General Land Office of the United States the Plat and Field Notes of survey of the placer mining claim of Gold Run Mining Company

Gold Run Mining Company

accompanied by the Certificate of the Register of the Land Office at Lake City in the State of Colorado whereby it appears that, in pursuance of the said Revised Statutes of the United States, the said

Gold Run Mining Company

did, on the thirtieth day of December A. D. 1882, enter and pay for said mining claim or premises, being Mineral Entry No. 625, in the series of said office, designated by the Surveyor General as Lot No. 214, embracing a portion of the unappropriated public domain

in the Aspen-Summit Mining District in the County of Ouray and State of Colorado in the District of lands subject to sale at Lake City containing One hundred and fifty nine and ninety nine hundredths (159.99) acres of land more or less,

and, according to the returns on file in the General Land Office, bounded, described and platted as follows, with magnetic variation at four less (14) degrees thirty (30) minutes East, to wit:

Beginning at Corner No. 1 a stake four (4) inches square, in a mound of stones, marked "Cor. No. 1" on one side and "Sew. No. 584" on the opposite side, from which an Cottonwood tree (15) inches in diameter, bears North fifty five (55) degrees twenty (20) minutes West at the distance of fifty three (53) feet, and an Aspen four (4) feet in diameter bears South two (2) degrees East at the distance of one hundred and thirty three and five tenths (133.5) feet thence from said Corner No. 1 South seventy five (75) degrees west nine hundred and forty (940) feet to middle of Saw Mining River, twenty one hundred and ninety (2190) feet to middle of said River, forty seven hundred and eighty five (4785) feet to Corner No. 2, a Post four (4) inches square, in a mound of stones, marked "Cor. No. 2" on one side and "Sew. No. 584" on the opposite side, thence North twenty (20) degrees East six hundred and twenty and five tenths (620.5) feet to Corner No. 3, a Post four (4) inches square, in a mound of stones, marked "Cor. No. 3" on one side, and "Sew. 584" on the opposite side, from which an Aspen eleven (11) inches in diameter, bears North ten (10) degrees West at the distance of three and five tenths (3.5) feet, and an Aspen tree (10) inches in diameter bears North seventy three (73) degrees East at the distance of ten

21-445  
re-issued  
176-119  
10/29/37

110) feet: Thence, from said Corner No. 3. South sixty eight (68) degrees thirty three (33) minutes East, sixteen hundred and one (1601) feet to Corner No. 4. a Post four (4) inches square, in mound of stones, marked "Cor. No. 4" on one side, and "Sec. 554" on the opposite side, from which an Aspen eleven (11) inches in diameter, bears North seventy five (75) degrees East at the distance of thirteen and five tenths (13  $\frac{5}{10}$ ) feet: shaft No. 1, bears South forty eight (48) degrees forty five (45) minutes West at the distance of three hundred and sixty five (365) feet: S. S. Locating Monument New York, a Sandstone rock 8x10 feet in size, marked "S. S. L. M. New York" bears South thirty nine (39) degrees forty five (45) minutes West at the distance of sixty three (63) feet, and the East end of a Ditch bears South thirty two (32) degrees forty (40) minutes West at the distance of five hundred and fifty five (555) feet: thence from said Corner No. 4. South fifteen (15) degrees West, three hundred and sixty eight (368) feet to W. a. shall Creek: eleven hundred and seventy five (1175) feet to Cold Run: fourteen hundred and twelve (1412) feet to Corner No. 5. a Post, four (4) inches square in mound of stones, marked "Cor. No. 5" on one side, and "Sec. 554" on the opposite side, from which shaft No. 2, bears North four (4) degrees ten (10) minutes West at the distance of seven hundred and eighty five (785) feet and the East end of a Ditch bears North thirty four (34) degrees forty four (44) minutes West at the distance of seven hundred and ten (710) feet: Thence, from said Corner No. 5. North seventy four (74) degrees thirty three (33) minutes West, sixty four hundred and thirty four (6434) feet to Corner No. 6. a Post four (4) inches square, in mound of stones, marked "Cor. No. 6" on one side, and "Sec. 554" on the opposite side, Thence, North fifteen (15) degrees East, four hundred and four (404) feet to middle of said River, nine hundred and twenty four (924) feet to the place of beginning, containing one hundred and fifty nine and ninety nine hundredths (159  $\frac{99}{100}$ ) acres of land, more or less, as represented by yellow shading in the following plat.

# PLAT

of the Placer Claim of

The Gold Run Mining Company

UPPER SAN MIGUEL MINING DISTRICT, OURAY COUNTY

COLORADO.

Containing 159.99 Acres.

Scale 600 ft to an inch

Var 14°30' E

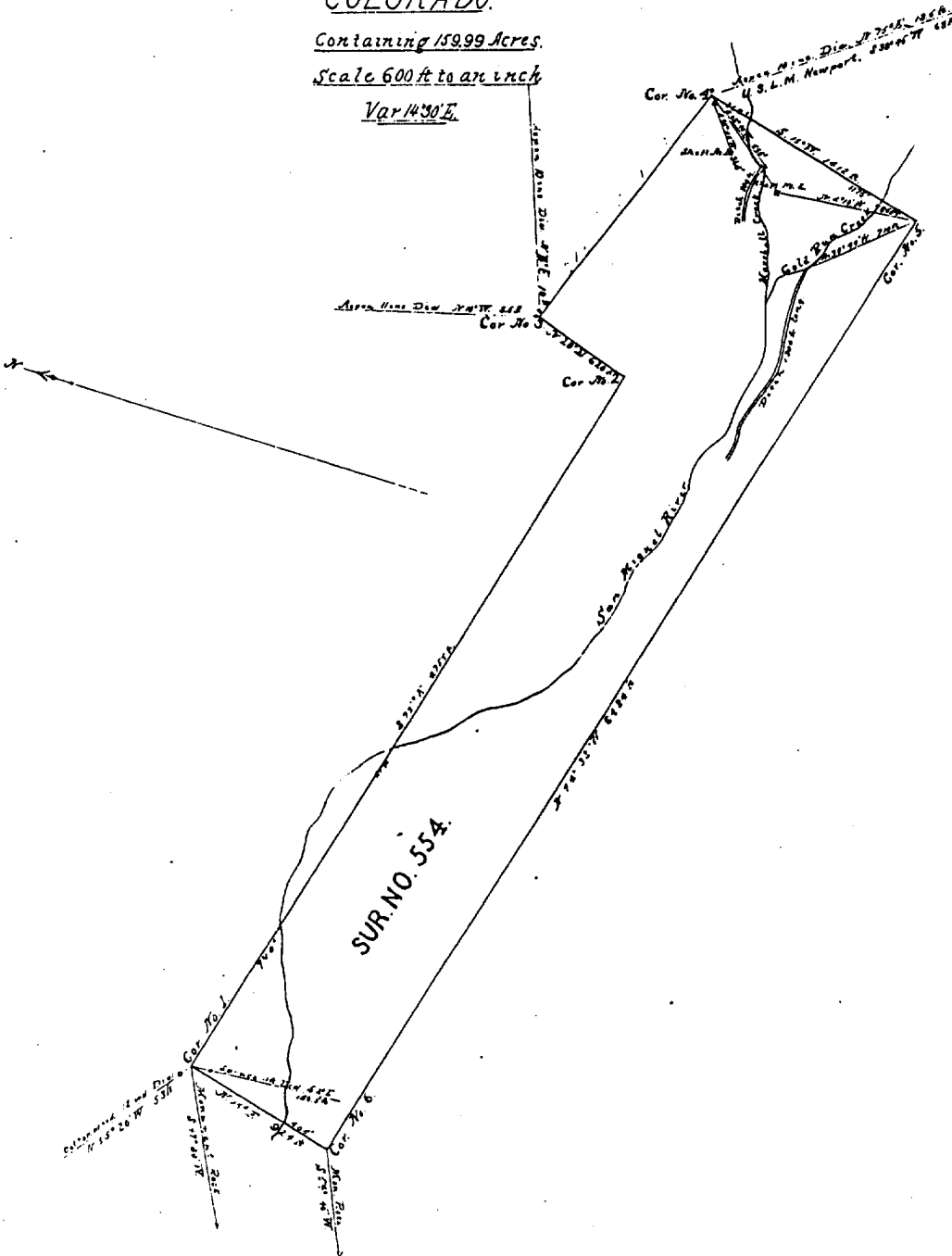

Now Know Ye, That the United States of America, in consideration of the premises, and in conformity with the said Revised Statutes of the United States, HAVE GIVEN AND GRANTED, and by these presents DO GIVE AND GRANT unto the said

Gold Run Mining Company

and to the successors and assigns, the said placer mining premises hereinbefore described, as l. & 5 1/4 embracing a portion of the unurveyed public domain

To Have and to Hold said mining premises, together with all the rights, privileges, immunities and appurtenances of whatsoever nature thereunto belonging, unto the said

Gold Run Mining Company

and to the successors and assigns forever; subject, nevertheless, to the following conditions and stipulations:

First. That the grant hereby made is restricted in its exterior limits to the boundaries of the said l. & 5 1/4

as hereinbefore described, and to any veins or lodes of quartz or other rock in place, bearing gold, silver, cinnabar, lead, tin, copper or other valuable deposits, which may hereafter be discovered within said limits, and which are not claimed or known to exist at the date hereof.

Second. That should any vein or lode of quartz or other rock in place, bearing gold, silver, cinnabar, lead, tin, copper or other valuable deposits, be claimed or known to exist within the above described premises at the date hereof, the same is expressly excepted and excluded from these presents.

Third. That the premises hereby conveyed may be entered by the proprietor of any vein or lode of quartz or other rock in place, bearing gold, silver, cinnabar, lead, tin, copper or other valuable deposits, for the purpose of extracting and removing the ore from such vein, lode or deposit, should the same, or any part thereof, be found to penetrate, intersect, pass through or dip into the mining ground or premises hereby granted.

Fourth. That the premises hereby conveyed shall be held subject to any vested and accrued water rights for mining, agricultural, manufacturing or other purposes, and rights to ditches and reservoirs used in connection with such water rights as may be recognized and acknowledged by the local laws, customs and decisions of courts.

Fifth. That in the absence of necessary legislation by Congress, the Legislature of Texas may provide rules for working the mining claim or premises hereby granted, involving easements, drainage and other necessary means to the complete development thereof.

In Testimony Whereof, I, Chester A. Arthur, President of the United States of America, have caused these Letters to be made PATENT and the SEAL OF THE GENERAL LAND OFFICE to be hereunto affixed.

Given under my hand, at the City of Washington, the 11th day of January in the year of our Lord one thousand eight hundred and eighty and of the Independence of the United States the one hundred and eighth

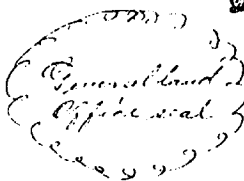

By the President: Chester A. Arthur Secretary: W. H. Cross

S. W. Clark Recorder of the General Land Office.

Recorded Vol. 99, Pages 121 to 124, inclusive.

Filed for Record the 7th day of July, A. D. 1890, at 8:30 o'clock A. M.

Chas. S. Watson Recorder, Deputy.

No. 8974